# EVP for Academic Affairs/Provost

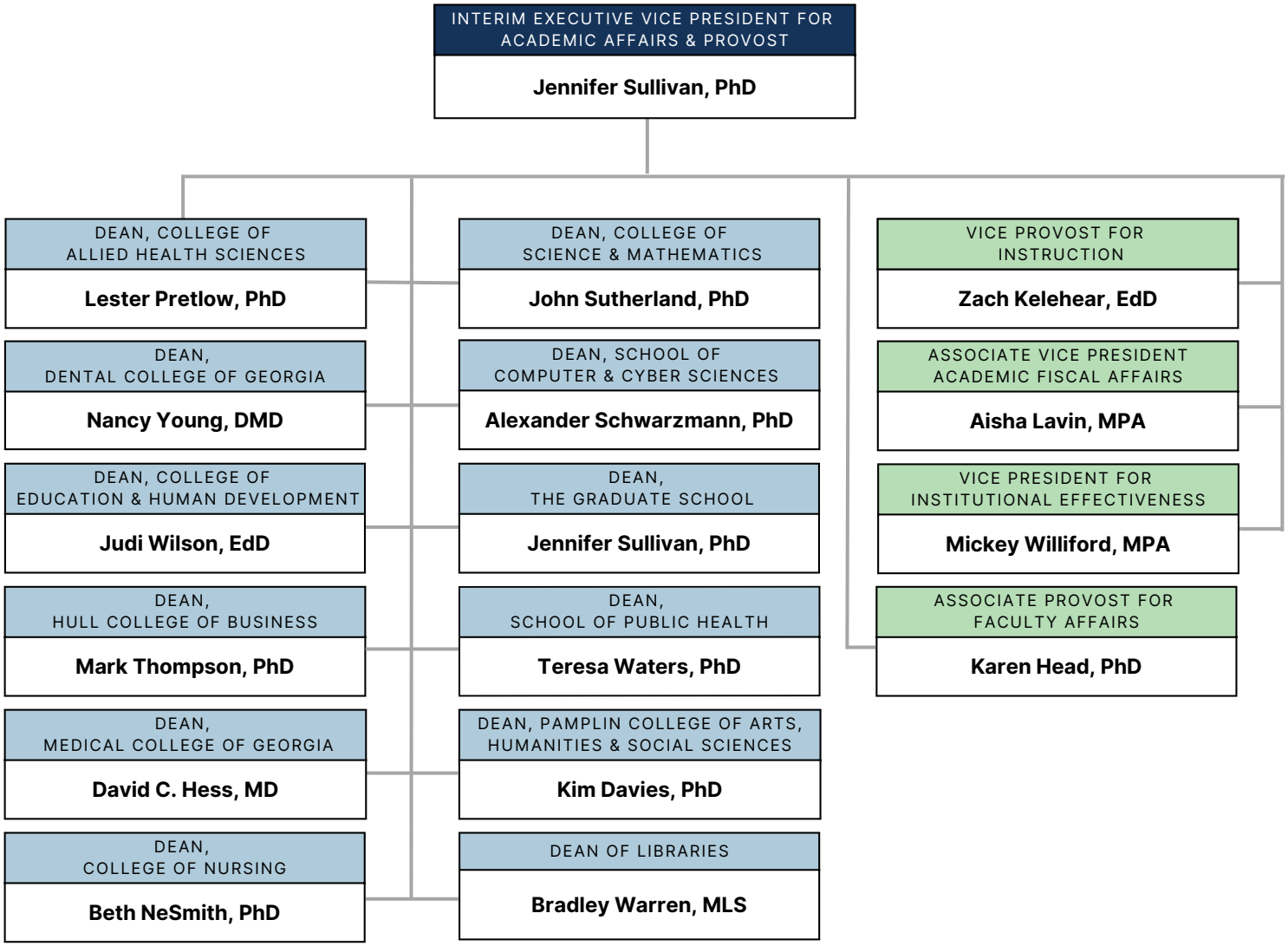


FY 2025
As of March 10